



BOTH BUILDINGS AT END OF SUNSHINE DRIVE (SUNSHINE COMMUNITY GARDEN & RESIDENT) TO BE PROVIDED WITH NOTICE OF TCPS BEING PRESENT (SIGN SPACING IS NOT AVAILABLE).

TAPER LENGTH(S): 5 M

TCPS TO STAND CLOSER THAN SHOWN IN LAYOUT 7.8/3.4.1 DUE TO PARKING LOT AREA AND SIDE STREETS/DRIVEWAYS.

THIRD TCP IN MIDDLE MAY NOT BE REQUIRED, IF RESIDENTS ARE COMMUNICATED WITH CLEARLY. TCPS MUST MAINTAIN AN AVAILABLE ESCAPE ROUTE AT ALL TIMES IN THEIR POSITIONS.

TRAFFIC PRO SERVICES
604-202-4463

Date: 12/5/2018 Author: K. Desmond Plan #: ELE-003-1205
Comments:
Modified version of layout 3.4.1/7.8 for re-pave of roadway and first half of street light crossing.
Hours of work: 7:00 am - 5:00 pm, Dec. 6 - Feb. 6, 2019.
Contractor: Element Excavating Ltd.
Contact Person: Anton Breweg - 604 791-0393
Traffic Plan Coordinator: Karesse Desmond - 778 773-0435

| Legend | |
|--------|------------------------|
| | C-001-1 |
| | C-004 |
| | C-029 |
| | Delineator |
| | Distance Marker |
| | Re-Pave Area |
| | Sign |
| | Streetlight Crossing |
| | Traffic Control Person |

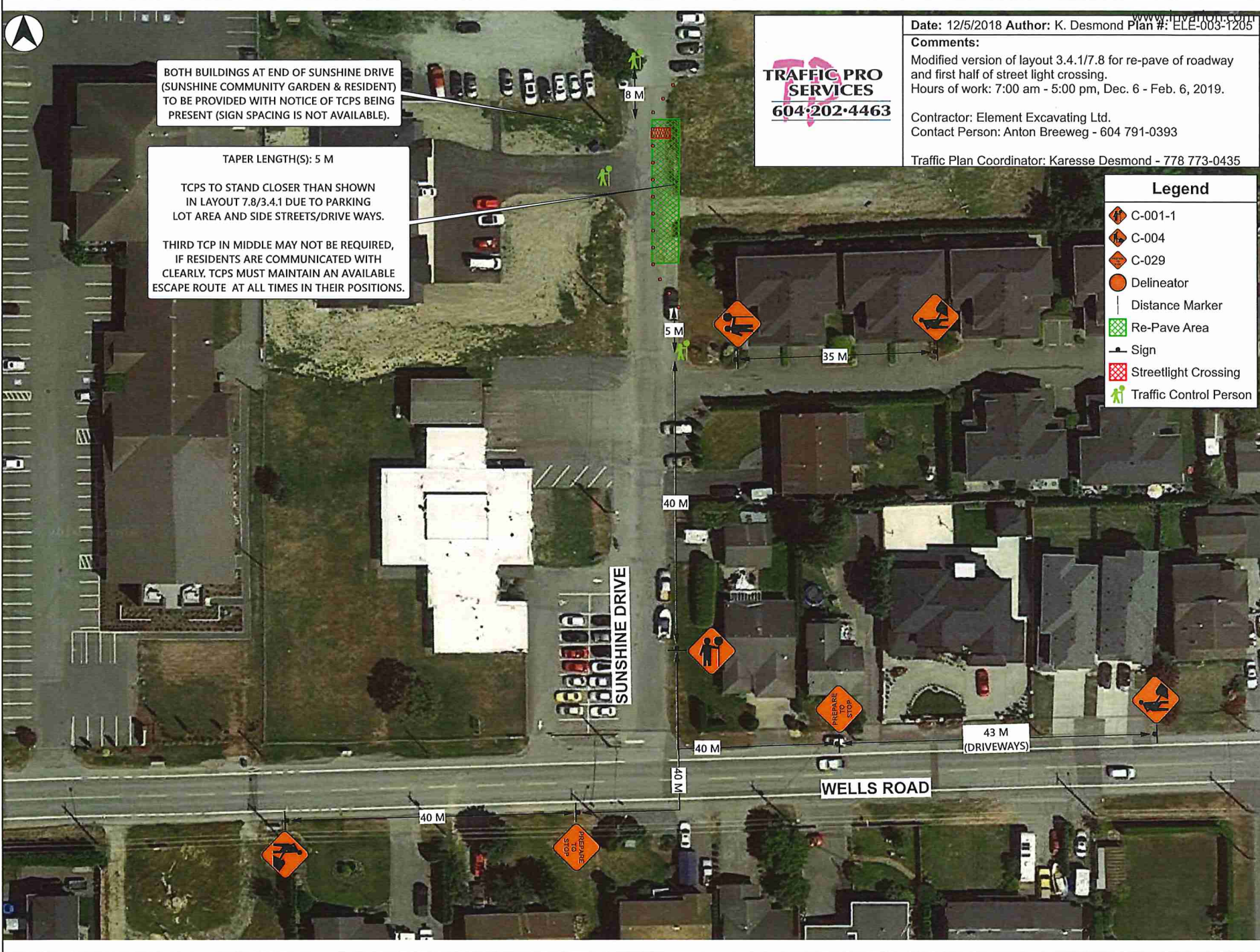

Legend

-  C-001-1
-  C-004
-  C-029
-  Delineator
-  Distance Marker
-  Escape Route
-  Sign
-  Streetlight Crossing
-  Traffic Control Person

RECOMMENDED THAT THE PARKING STALL CLOSEST TO THE TCP IS CONED OFF TO MAINTAIN AN ESCAPE ROUTE.

BOTH BUILDINGS AT END OF SUNSHINE DRIVE (SUNSHINE COMMUNITY GARDEN & RESIDENT) TO BE PROVIDED WITH NOTICE OF TCPS BEING PRESENT (SIGN SPACING IS NOT AVAILABLE).

TAPER LENGTH: 5 M
 TCPS TO STAND CLOSER THAN SHOWN IN LAYOUT 7.8/3.4.1 DUE TO PARKING LOT AREA AND SIDE STREETS/DRIVE WAYS.
 TCPS MUST MAINTAIN AN AVAILABLE ESCAPE ROUTE AT ALL TIMES IN THEIR POSITIONS.



Date: 12/5/2018 Author: K. Desmond Plan #: ELE-005-1205
 Comments:
 Modified version of layout 3.4.1/7.8 for completion of street light crossing.
 Hours of work: 7:00 am - 5:00 pm, Dec. 6 - Feb. 6, 2019.
 Contractor: Element Excavating Ltd.
 Contact Person: Anton Breeweg - 604 791-0393
 Traffic Plan Coordinator: Karesse Desmond - 778 773-0435

TRAFFIC PRO SERVICES
 604-202-4463